Stell dir vor
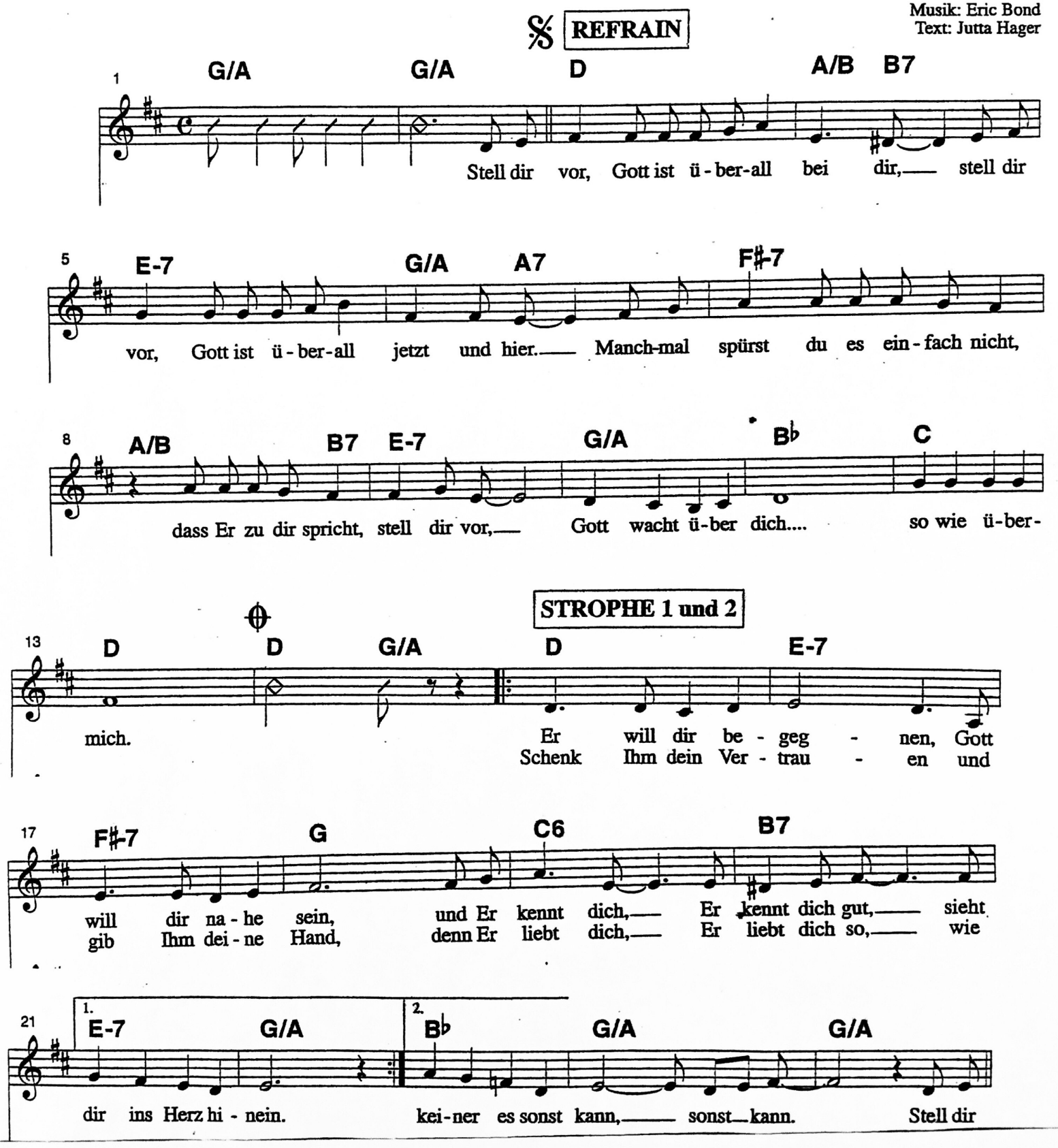
Musik: Eric Bond
Text: Jutta Hager